

FEIF Vet Form 2

form - per - test

Starting number

Rider:

Horse

WOUNDS

EQUIPMENT

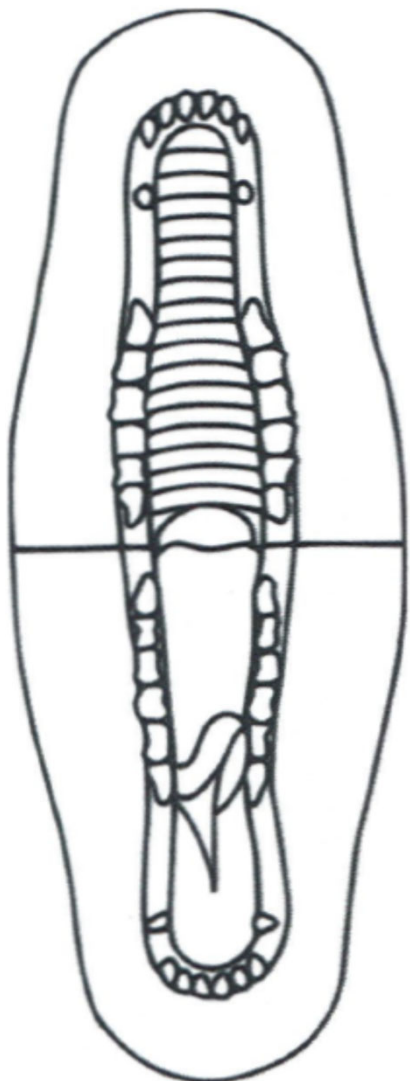

Mouth

R	L	0
R	L	4
R	L	1
R	L	4
R	L	1
R	L	0
R	L	2

DESCRIPTION

< 1cm
if bleeding < 1cm
≥ 1 cm
if bleeding ≥ 1 cm
sensitive
superficial
deep

TYPE

R	L	1
R	L	1
R	L	0
R	L	0
R	L	1

bruise
fresh
old
scar
swelling

LOCATIONS

R	L
R	L
R	L
R	L

bars
mouth
tongue
mucosa

Legs

0	R	L
2	R	L
1	R	L
4	R	L
1	R	L
0	R	L
2	R	L

1	R	L
1	R	L
0	R	L
0	R	L
1	R	L

BIT

<input type="checkbox"/>	Snaffle
<input type="checkbox"/>	Icelandic
<input type="checkbox"/>	Pelham
<input type="checkbox"/>	Dressage kandare
<input type="checkbox"/>	other (name:

MOUTH

<input type="checkbox"/>	unbroken	<input type="checkbox"/>	normal
<input type="checkbox"/>	broken (x_____)	<input type="checkbox"/>	short
<input type="checkbox"/>	ported		
<input type="checkbox"/>	straight		

CHEEKS if appropriate)

NOSEBAND

<input type="checkbox"/>	English	<input type="checkbox"/>	Leveler
<input type="checkbox"/>	Drop/Hannovarian	<input type="checkbox"/>	Micklem
<input type="checkbox"/>	Flash	<input type="checkbox"/>	Mexican
<input type="checkbox"/>	other (name:.....)		

PROTECTIVE MATERIAL

<input type="checkbox"/>	Boots (.....g)
<input type="checkbox"/>	other (name:

A total score of 4 or more
must be disqualified/ not
allowed to start.

Total wound score:

Judge/Vet

Date & Time



The points count for each occurrence of an observed wound not just each category!

Starting number

Rider:

Horse

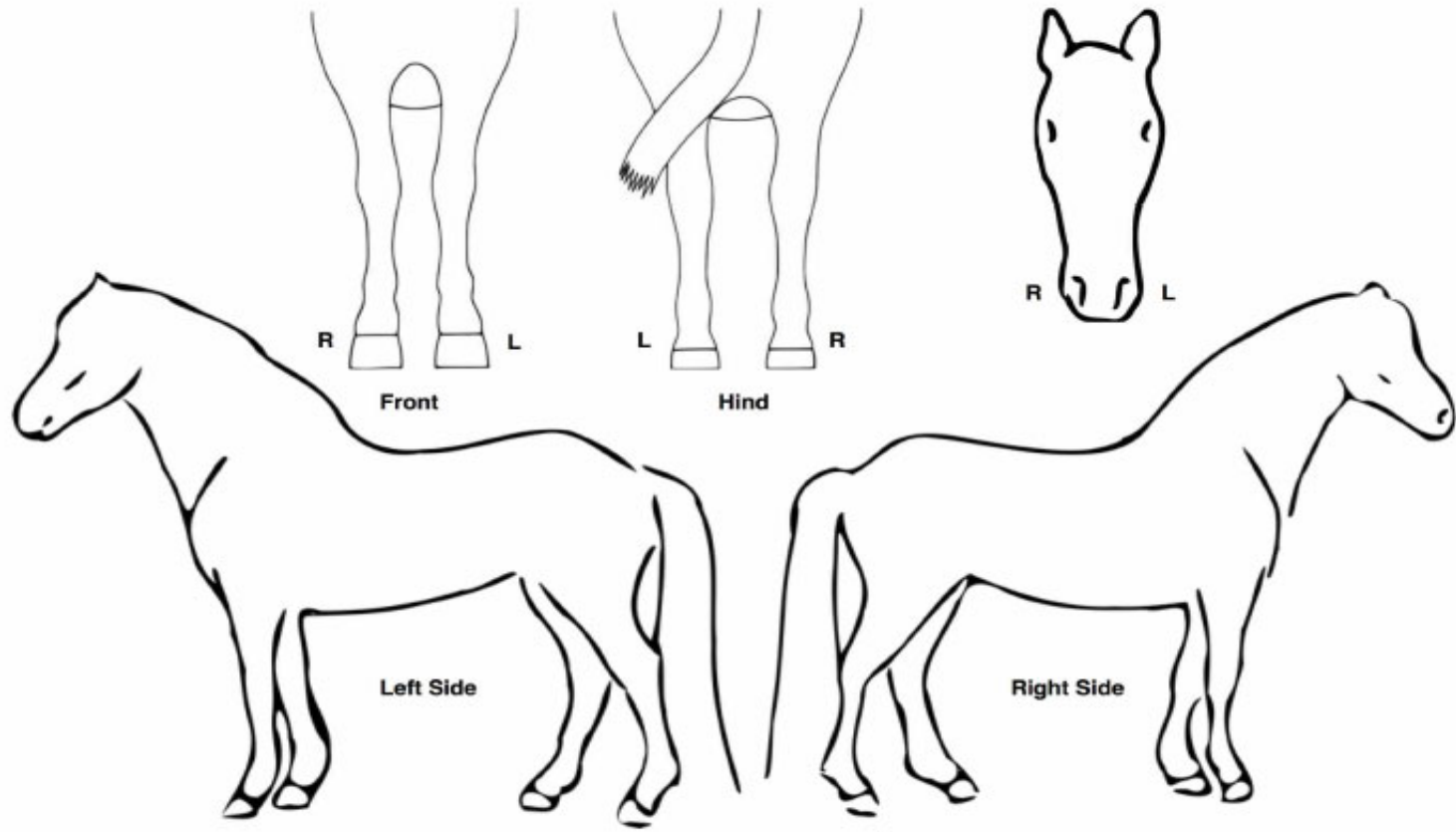

Mark location of observed injuries.

